

Patient report

Bio-Rad DATE: 08/06/2019
D-10 TIME: 03:16 PM
S/N: #DJ4I016123 Software version: 4.30-2
Sample ID: 10583911
Injection date 08/06/2019 02:14 PM
Injection #: 8 Method: HbA1c
Rack #: --- Rack position: 2

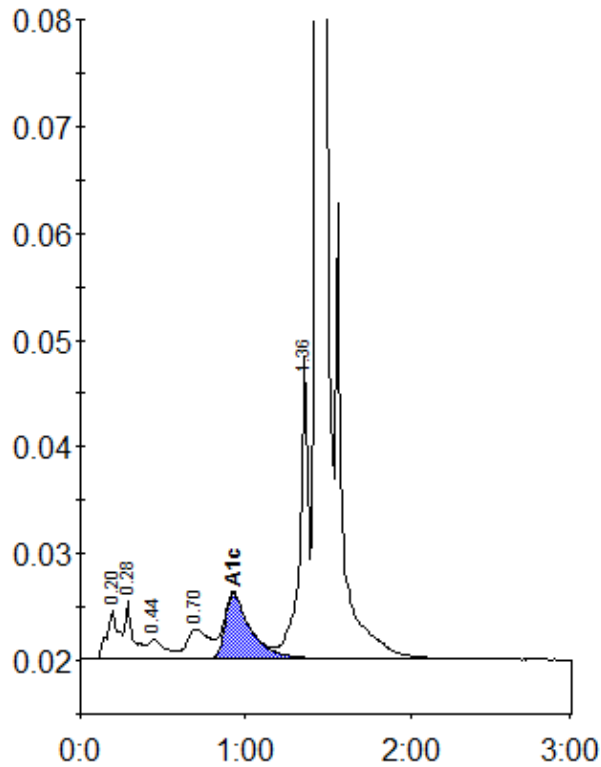

Peak table - ID: 10583911

Peak	R.time	Height	Area	Area %
A1a	0.20	4624	22507	1.2
A1b	0.28	5289	18769	1.0
F	0.44	1752	12520	0.7
LA1c/CHb-1	0.70	2726	25606	1.4
A1c	0.93	6093	64954	5.2
P3	1.36	28501	101740	5.4
A0	1.43	562718	1624343	86.8
Total Area:		1870440		

Concentration:	%
A1c	5.2